

ROMANCE

ITALIENNE

POUR

PIANO

PAR

CHARLES MAYER.

(OP. 134)

Prix: 5 fr.

A.V.

PARIS, J. MAHO, éditeur.

25, Faubourg S<sup>t</sup> Honoré.

Leipzig, Siegel.

J. MAHO

EDITEUR

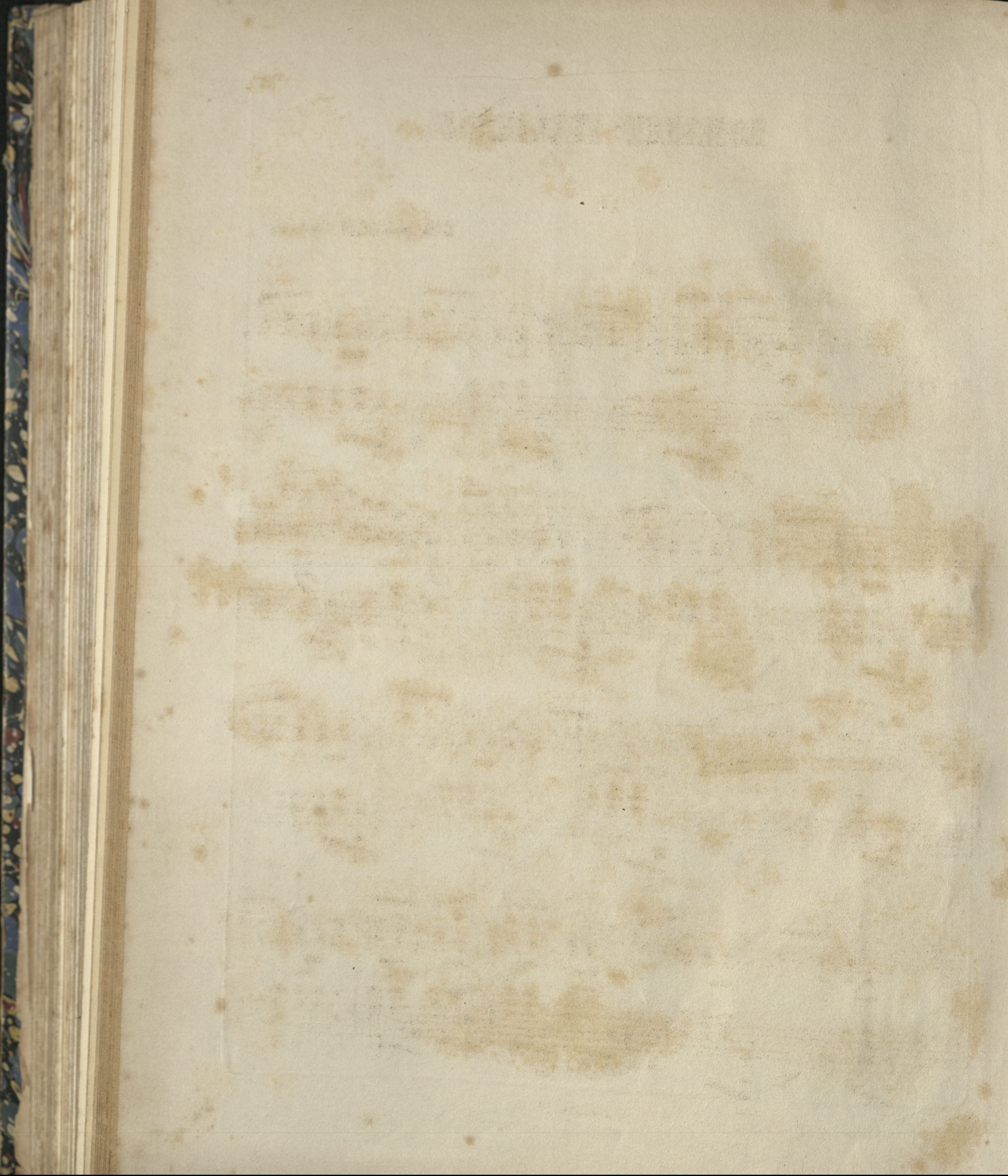

*p*

Ped. \* Ped. \* Ped. \* Ped. \*

*crescendo.*

*f*

*cresc.*

*f* Ped. \*

*stringendo.*

*ff*

*stringendo.*

*ritenuto.*

*riten.*

Ped. \* Ped. \* Ped. Ped. \* Ped.

8

*leggiere.*

*Cadenza.*

*pp*

*ritenuto.*

Ped. \*

*p dolce.*

Ped. \* Ped. \* Ped.

*poco a poco di - mi -*

Ped. \* Ped. \* Ped.

*- nu - en - do.*

8

Fed. \* Ped. \* Ped. \* Ped.

8

*pp leggiero.*

Ped.

Tempo primo.

*p dolce.*

*appassionato.* *ritenuto.* *p dolce.*

*poco a poco dim.*

Ped. \* Ped. \* Ped. \* Ped. \* Ped.

Ped. \* Ped. \* Ped.

*poco morendo ritenuto.*

*tr*

*pp* *pp* *pp*

Ped. \* Ped. \* Ped.

\*

